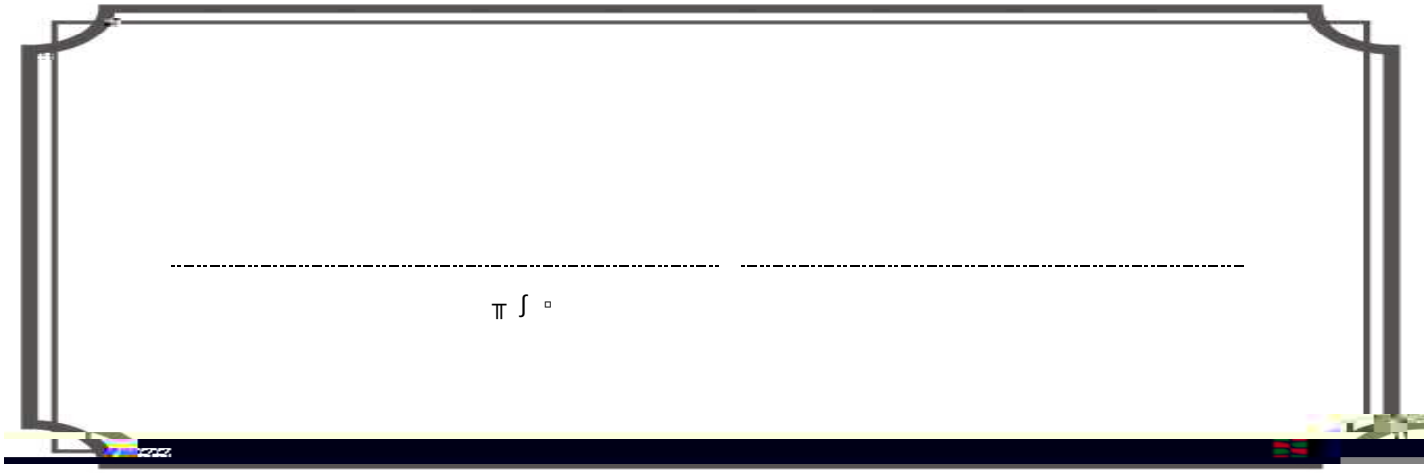

в ~ ¸ öЛэъчѣ г

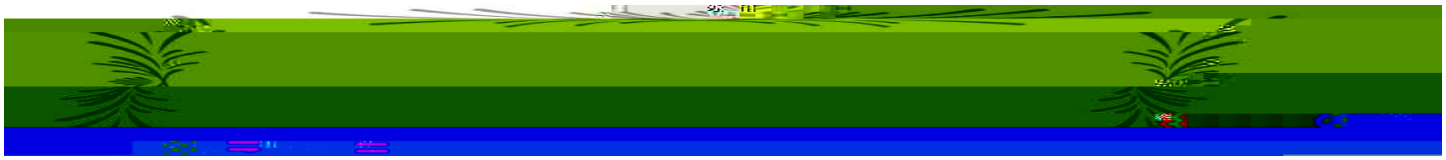

ä

1. H—

(1)

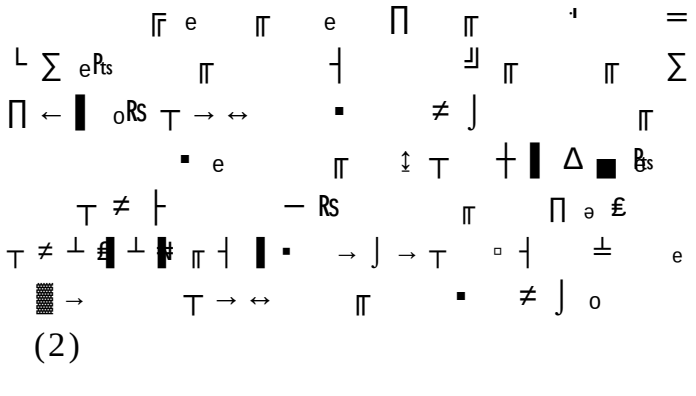

(2)

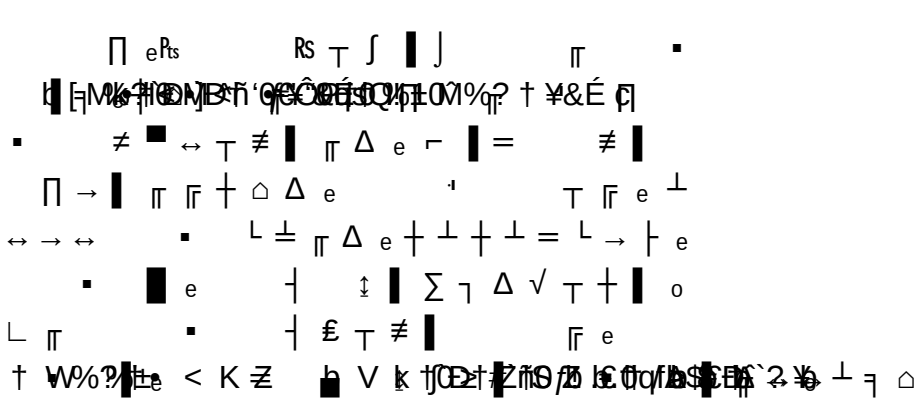

⌡ ≢ ₀ ╬ ∆ ▌ ╓ ∏ ≠ ├ → ▌ ┬ ∫ ▌▌ ╓ ₑ ═ ╪ ▌ └ ┬ ▪ ╗ ┴ ⁄ ┐ ├ → ╣ ≢ ₀ ⌐ ╓ ⌡ ╥ ═ ∏ ∫ ▌▌ ∆ ■ ₑ ∏ ∫ ▌▌ ┬ → ↔ └ ┬ ▪ ∫ ▌▌ − √ ┤ ₑ ╪ ╓ ↕ ▌ ┬ → ↔ └ ┬ ∏ ← ▌ ╣ ≠ ⌡ ₀ ╣ ⌡ ₑ ▪ ∫ ▌▌ ∏ ← ▌ ┬ → ↔ └ ┬ ▪ ═ ≠ ├ ₑ ╝ ╓ ╪ ▪ ∏ ∆ ▒ ≢ ┬ → ↔ Pts Rs ╧ ← ▌ ╣ ≠ ⌡ ₀ ═ ┤ ╓ 2001 ╓ ╓ ┤ ₑ ⌐ ╓ ■ ↔ ═ ≠ ├ ╝ ╓ ▪ ∆ ▒ ∫ ▌ ├ ≠ ╣ ┐ ⌡ ┬ ₑPts ≠ → ▪ └ ⁄ ▌ Rs ╓ ∏ ₑ ╓ ═ ∞ ├ → ╣ ≢ ₀ √ ▌ ┴ ╧ ₑ ╓ ╓ ═ ≢ ▌ ╓ ╓ ⁄ ╓ ₑ ╓ ▪ → ├ → ▌ ┬ ≠ ├ ₑ ╪ ═ ╤ ╣ ╪ → ₑ → ▒ ╫ ▌ Pts → Rs ╓ ╧ ╓ ┤ ≠ ⌡ ₀ ⌐ ▌ ∏ 2007 ╓ ┤ ╓ ═ ▌ ■ ↔ ═ ┼ ┐ ⌡ ╓ ┤ ≢ ₀ ₑ └ ╓ ┤ ╓ Pts Rs ╓ ═ ┼ ┐ ├ → ▌ ┬ → ↔ ▒ √ ┤ ≢ ₀

≤ ↕ ← ▌ ┬ ₑ ╓ ╓ ╓ ┤ ╝ ▒ └ ┬ ╓ ╓ ┴ ┬ ┤ ₑ ╣ ┐ ├ → ╣ ≢ ₀ √ ▌ ┴ ╧ ╓ ┤ ╧ ⌐ ╓
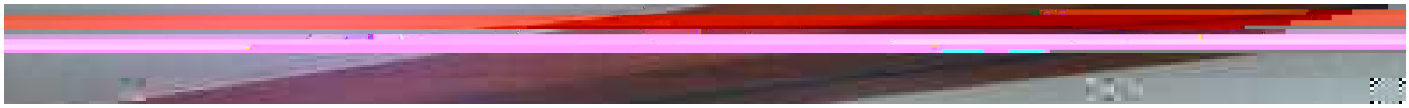
╣ ┤ ┐ ⌡ ┬ └ ▒ ∏ ┼ ⁄ ← ▌ ╣ ≥ ▫ ₀ ╓ ∫ ▌ ╣ ≢ ᵃ